

# BL249 BL250

# USER MANUAL LED SURFACE DOWNLIGHT

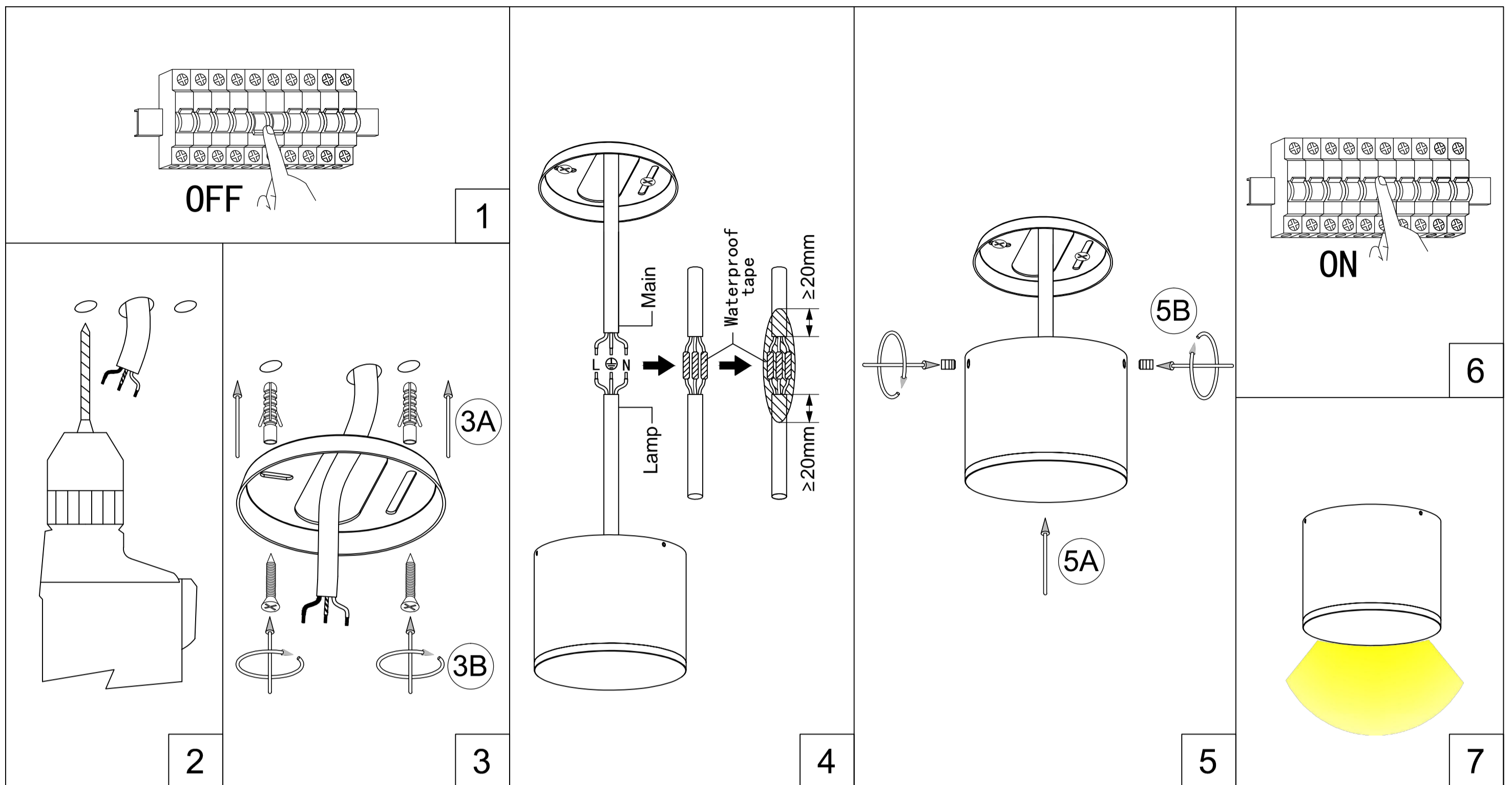

1. SWITCH OFF MAIN
2. MAKE HOLE PATTERN
3. INSTALL THE BASE PLATE
4. CONNECT LAMP TO THE MAIN
5. DRIVE IN THE SCREWS UNTILL TIGHT
6. SWITCH ON THE MAIN AND LIGHT ON

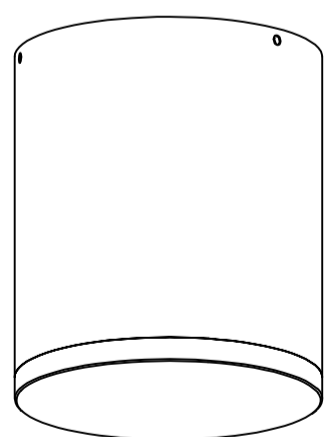
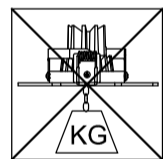
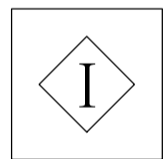
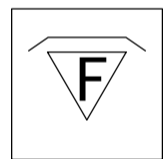
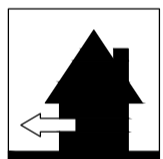
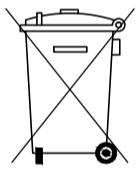

BL249  
D102xH118(mm)  
LED-12W

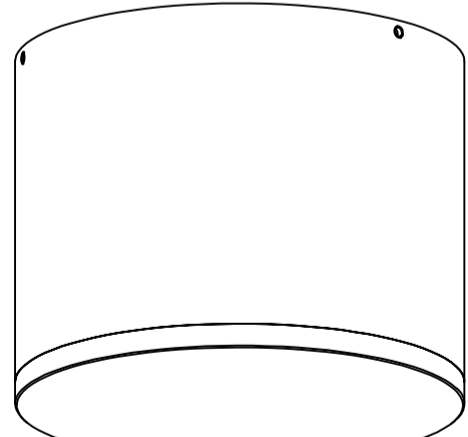

BL250  
D150xH118(mm)  
LED-20W

Lamp : SMD-2835 LED  
 Color : 2700K/3000K/4000K/6000K  
 Color rendering : Ra80  
 Input : 100V-240V AC  
 Current : Constant 300mA  
 Frequency : 50/60Hz  
 Watt : 12W/20W  
 Life span : 40,000hrs  
 Operating temp : -20°C--+40°C  
 IP65  
 Dimmable : NO

Cautions: a. Installed by qualified electrician  
 b. Use only power-supply supplied  
 by manufacturer for products guarantee